

Official Opening

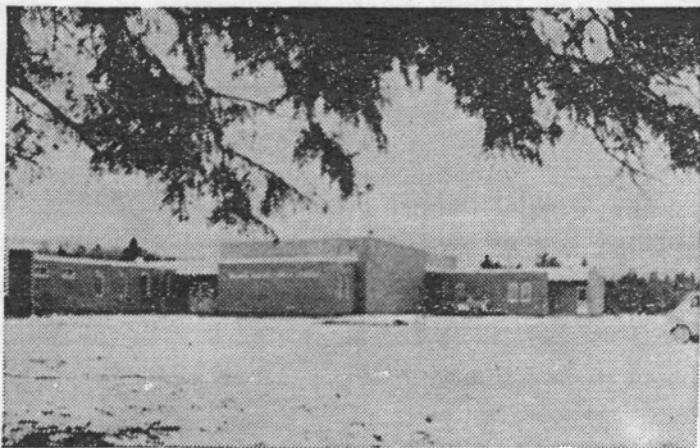

Palmer Rapids Public School

Sunday, November 22, 1970

AT. 2:30 P.M.

RENFREW COUNTY BOARD OF EDUCATION

Palmer Rapids Public School

The opening of the addition to Palmer Rapids Public School completes one of the first building projects undertaken by the Renfrew County Board of Education in its attempt to equalize opportunity for education throughout the county of Renfrew.

The original Palmer Rapids school contained four classrooms, two of which were constructed in 1953 and two more in 1965. Construction of the present addition was begun in December, 1969, and completed in time for the opening of school in September, 1970.

Palmer Rapids Public School now serves the four townships of Raglan, Radcliffe, Brudenell and Lyndoch. It has nine standard classrooms, a kindergarten, library, administration offices, and a general purpose room. The school opened with an enrolment of 288 students.

* * * *

THE SUPERVISORY STAFF

The school will be open for inspection immediately following the programme.

PROGRAMME

Mr. R. A. McKone — Chairman

O CANADA

- Invocation and Dedication Rev. D. Bauman
Evangelical United Church
- Welcome and Introduction of Trustees
and Platform Guests Mr. L. J. Gulick
Renfrew County Bd. of Ed.
- Greetings —
- Mr. M. Hamilton M.P.P., Renfrew North
Mr. A. S. Lindsay Chairman, Renfrew County Bd. of Ed.
- Musical Selections Palmer Rapids Glee Club
- Introduction of Guest Speaker Mr. P. J. Yakabuskie
M.P.P. Renfrew South
- Guest Speaker The Hon. Wm. G. Davis
Minister of Education, Ont.
- Unveiling of Plaque
- Appreciation Mr. W. J. Goulet
- Musical Selections Palmer Rapids Glee Club
- Presentations —
- Medallions Mr. L. J. Gulick
- The Bible Mrs. M. Krieger
Pres. Home & School Ass'n.
- The Keys Mr. D. C. Griffin
Architect
- M. Sullivan and Son
Contractor
- Introduction of Staff Mr. R. A. McKone
Principal, Palmer Rapids School

GOD SAVE THE QUEEN

* * * *

Refreshments and Social Hour

BOARD OF EDUCATION

Chairman	A. S. Lindsay
Vice-Chairman	Dr. J. O. Foohey
Mrs. J. M. Beaupre	W. J. Goulet
A. J. Charbonneau	L. J. Gulick
R. K. Coleman	H. L. Headrick
R. J. Coupland	C. McLaren
C. J. Dagg	H. B. O'Connell
J. H. Ford	L. W. Roach
E. A. Goltz	T. R. Saar

OFFICIALS

A. T. Crutcher	Director
R. C. Flynn	Supt. of Education
W. J. C. Burgoyne	Supt. of Education
D. G. Rikley	Supt. of Education
C. B. Seeley	Supt. of Education
J. M. Gray	Asst. Supt. of Education
C. Brandwood	Supt. of Business Affairs

THE STAFF

Mr. Allan McKone, Principal	Mr. Glenn Mohns
Miss Gail Bradley	Mrs. Carol Mulroy
Mr. Bruce Felhaber	Miss M. Phanenhour
Mrs. Agnes Genrick	Mrs. Florence Remus
Mrs. Alma Kauffeldt	Mr. Harold Robinson
Miss Susan Miller	Miss Donna Vessey
Mrs. Stella Mantifel	

Custodians

Mr. Reuben Wasmund
Mr. Ezra Gutz
Mrs. Jean Kauffeldt

Secretary

Mrs. Vera Gulick
Nurse
Mrs. Donna Logan

THE SUPERVISORY STAFF

D. McKibbon	Primary
S. McLeese	Special Education
M. Topping	Music